



조선대학교 대외협력처 국제협력팀
CHOSUN UNIVERSITY
INTERNATIONAL AFFAIRS

CHOSUN UNIVERSITY

Exchange Program Fact Sheet

- Fall semester of 2022 -





CU Exchange Program Apply guideline

- Fall semester of 2022-

General Information

■ **Name of University** Chosun University

■ **Country** Republic of Korea

■ **Mailing Address**

Office of International Affairs (OIA) Chosun University 9, Chosundae-5-gil, Dong-gu, Gwangju
(Postal code: 61452)

■ **Contact**

Yuseong Kim (Mr.)

Overseas Coordinator

harry@chosun.ac.kr

+82 62-230-6955

■ **Websites**

Official Website: <http://www.chosun.ac.kr>

English Website: <http://eng.chosun.ac.kr>

■ **Back Ground**

Private University founded in 1946

One of the top 20 universities in Korea

13 Colleges / 75 Departments

32,850 of Undergraduate & Graduate Students

1,500 of Professors and Staffs

CU Exchange Program Applying Information

■ Application period

- Spring semester (first semester): Until 2022.11.30.
- Fall semester (second semester): Until 2022.05.30. /

■ How to Apply

<http://eng.chosun.ac.kr> > Online Apply > Fill out the application form and attach required documents > Print out the-form and submit it to your home university > All documents including a recommendation letter and required documents should be sent to Chosun University by E-mail.

■ Eligibility

1. Students who enroll in a regular course at the college that has been affiliated with Chosun University (not eligible for graduating students)
2. Students who have TOPIK level 3(or higher) or who can take classes taught in English
3. Students without TOPIK level 3(or higher) who have completed over 200 hours of Korean language classes (or those who are scheduled to complete over 200 hours of Korean language classes before entering Korea)

■ National Health Insurance

All foreign students entering Korea are automatically enrolled in the National Health Insurance.

1. Period: The date of application for foreign registration of the number of arrivals is automatically processed.
2. Insurance Fee: KRW 52,716 per a month
3. Payment method: Make a phone call(ARS) to apply for automatic transfer service.
*Procedure: After having ARC(Alien Registration Card), open a bank account → Apply for automatic transfer service through ARS phone call → Deposit insurance fee before the 25th of every month
4. ARS number: 1577-1000

■ Online application guide

1. Online application (click link): 🖱️ <https://www3.chosun.ac.kr/eng/2586/subview.do>
2. Documents to be uploaded: Photo for passport, Copy of the passport(front page), Certificate of enrollment, transcript, recommend letter from your home university,

TOPIK transcript(if you have)

3. Documents to submit to your home university office(via e-mail): Application for exchange program, recommendation letter from an International Exchange Office (Student's information to be recommended should be in the first page)
 - The recommendation letter should include the recommended student's name(English name under passport), passport number, major, study period for exchange program
4. Please refer to the "Online Application Manual" for detailed information.

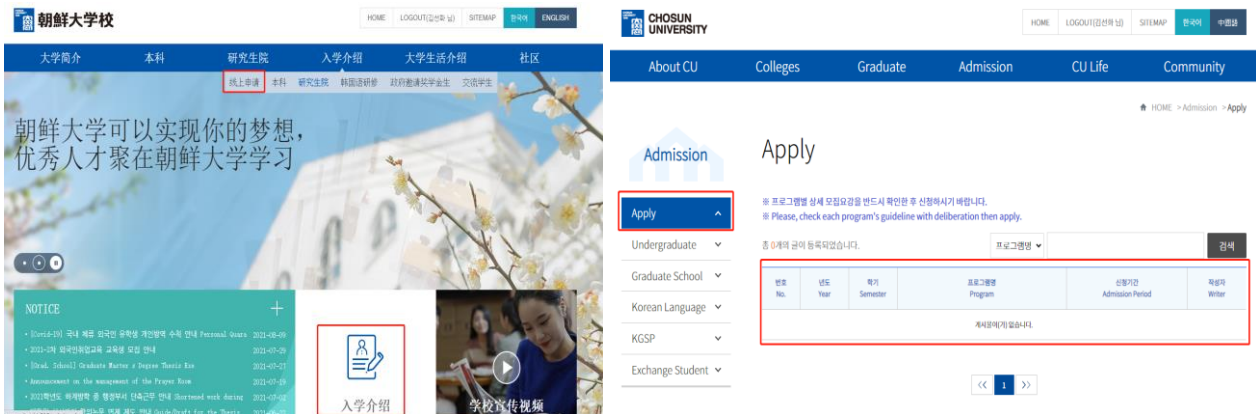

■ Process

| |
|--|
| Affiliated university: Submit an application to Chosun University |
| ⇩ |
| Chosun University: Send Admission Certification and a copy of the certificate for business registration of Chosun Univ. |
| ⇩ |
| Affiliated university: Visit Korean embassy or consulate in USA and apply for a visa |
| ⇩ |
| <p>1) Type of visa: Residence Qualification: Studying abroad (D-2-6) / Period of stay(duration of stay): within 1 year / number of entries: multiple</p> <p>2) Permit Agency: Korean consulate in the state that your home university belongs</p> <p>3) Application form.</p> <ol style="list-style-type: none"> ① Visa application form, photo, passport, passport copy, ID card and ID card copy. ② Tuberculosis test result (issued by a designated hospital in the consulate's jurisdiction) ③ A certification of enrollment and a transcript. ④ A recommendation letter from your home university's president. ⑤ MOU(Student exchange agreement between universities) ⑥ Certificate for living expenses (bank balance certificate) <ul style="list-style-type: none"> - 1-year exchange students: \$8,000 or more; one-semester exchange students: \$5,000 or more. |

- Students can submit it by their own name or by their parent's name. But if you submit it under your parents' name, you need to submit the copy of the family relations certificate.

⑦ Admission Certification (provided by Chosun University)

⑧ Copy of certificate for business registration (provided by Chosun University)



Preparatory documents: writing tools, one passport photo, two passport copies, a certificate of alien registration(KRW 30,000), and a visa issuance permit (issued on the consulate's site.

Notice

1. The person in charge of immigration should collect flight information and notify at once.
2. Before entering Korea, we will guide you through the Kakao Talk chat, so please participate in the group chat before entering Korea and change your ID to English capital letters on your passport in the group chat.

Academic Information

■ Academic Schedule

| content | Date |
|---|---|
| Pick-up service | Pick-up service is not provided due to the spread of COVID-19. However, we are scheduled to support immigration management online |
| Self-quarantine and entry permit period | Mid-August 2022. ★ Request for self-quarantine after entering Korea in advance to participate in class after school starts; The fixed period will be announced later. |
| Registration period | August 29th to September 1st, 2022. |
| Orientation | September 1st, 2022 (scheduled) |



| | |
|-----------------|--|
| Semester begins | September 1st, 2022 |
| Final Exam | December 14th to 20th, 2022 (scheduled) |
| Semester Ends | December 20th, 2022 (scheduled) |

■ Curriculum

1. Students with a language proficiency level of TOPIK3 or higher or corresponding (needed to submit a report card)

| Subject name | credit |
|--|-----------------|
| 한국어작문과 독해(KOREAN READING AND WRITING) | 3 |
| 한국어시사토론과 청취(KOREAN LISTENING AND DISCUSSION) | 3 |
| 한국어 발표와 보고서쓰기(KOREAN PRESENTATION AND REPORT WRITING) | 3 |
| 한국어어휘와 표현(KOREAN VOCABULARY AND EXPRESSION) | 3 |
| Liberal arts(English Conversation, Korean Tradition & Culture, Taekwondo etc.) | less than 6 |
| Total (for one semester) | About 18 |

2. Students with a language proficiency level of TOPIK3 or lower: Participate in 4 Korean subjects at the Korean Language Institute.

| Subject name | credit |
|---|-----------|
| 한국어 읽기(KOREAN READING) | 3 |
| 한국어 듣기(KOREAN LISTENING) | 3 |
| 한국어 쓰기(KOREAN WRITING) | 3 |
| 한국어 어휘와 문법(KOREAN VOCABULARY AND Grammar) | 3 |
| Total (for one semester) | 12 |

3. Students who want to take classes taught in English: Please refer to a “class taught in English” attachment

■ Grading System

| Letter | Grade | Percentage |
|-----------|-------|------------|
| A+ | 4.5 | 95~100 |
| A0 | 4.0 | 90~94 |
| B+ | 3.5 | 85~89 |
| B0 | 3.0 | 80~84 |
| C+ | 2.5 | 75~79 |
| C0 | 2.0 | 70~74 |
| D+ | 1.5 | 65~69 |
| D0 | 1.0 | 60~64 |
| F | 0.0 | 0~59 |

Student Support

■ Dormitory

1. Dormitory type that you can choose

- 1) Baekhak House: One room for two people, a public bathroom, easy access to a restaurant, coffee shop, etc.
- 2) Green Village: one room for two people, a private bathroom (male), a public bathroom (female), a shared kitchen
- 3) Global House: One room for two people, a private bathroom, and a cafeteria on the first floor.

2. Dormitory fee: 710,000 won to 830,000 won / one semester(15 weeks)

3. Dormitory fee payment method: Pay every semester after entering Korea.

4. Precautions.

- School dormitory does not provide bedding (a self-quarantine period is provided).
Please purchase it on your own after entering Korea.

- Students are assigned according to the remaining seats in dormitories and basically



assigned to the dormitory you applied for, but it can be changed for certain reasons.

■ **Visa**

The exchange student's visa is D-2-6, and the length of stay is within one year. Temporary departure is possible during school vacation, and students who want to study at Chosun University after the exchange student period can change their visas in Korea.

■ **Estimated cost**

- In Korea, Hanwha is used, so you have to prepare some currency exchange before entering Korea.
- The settlement fee is about 2 million won for the initial expenditure after entering Korea.

| content | cost | note 비고 |
|---|---------------------------|--|
| Transportation fee | 100,000 won | |
| Personal expenses. | About 1,000,000 won | It depends on the individual – monthly expenses |
| Foreigner registration card fee. | 30,000 won | |
| Dormitory fee | 700,000 won | |

Chosun University Photo

■ Dormitory Photo: Baekhaksa



■ Dormitory Photo: Green Village



■ Dormitory Photo: Global House

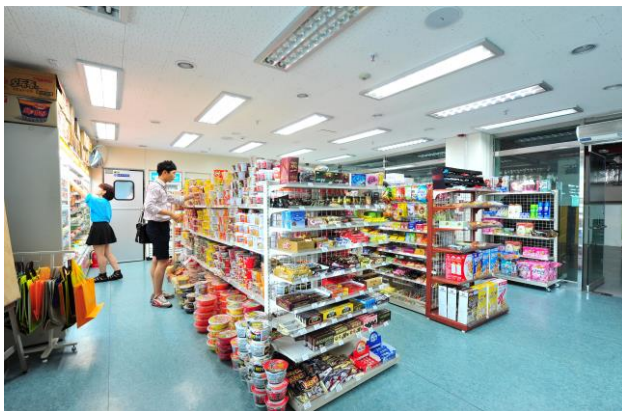

■ Campus View





建校纪念碑

建校纪念碑占地1,000多坪，塔身高达118米，总高138米，塔正面有参与建校的成立同志会委员的雕像，通过建校纪念塔，让后人铭记朝鲜大学是一所由十多万成立同志会委员的艰苦自主、人文为本的教育理念建立的大学。

108阶梯

朝鲜大学本校大楼曾经过“108阶梯”，和本地大楼建在一起，朝鲜大学为纪念大学的建立而建的“108阶梯”，是朝鲜大学的象征性空间。阶梯上设置了30个台阶，刻有从成为朝鲜大学起源的日帝统治时期“朝鲜大学成立运动”，经过1946年8月朝鲜大学成立同志会成立大会、朝鲜大学成立、升格为综合大学、学院民主运动、1987年9月总理奉上台的发展过程的历史事件相关说明牌，可以一睹朝鲜大学的发展历史。



玫瑰园

朝鲜大学玫瑰园总面积达625㎡，栽种玫瑰27种17,954株玫瑰的街区著名景点。每一朵玫瑰都蕴含着为了使2046年20世纪地区为中心，通过172千多成立同志会会员们的发展而参与朝鲜大学发展的朝鲜名族大学所打直道实践基础96%的坚强意志。

■ 캠퍼스 맵

